

BLUEBERRY HILL

BY AL LEWIS,
L. STOCK & V. ROSE
ARR. BY DAVE WOLFE

1ST E^b ALTO SAX.

8/5 (3)

MEDIUM SLOW SWING ($\text{♩} = 112$)

LEAD

Empty musical staff 7: Treble clef, key signature of two sharps (F# and C#), 4/4 time signature.

Empty musical staff 8: Treble clef, key signature of two sharps (F# and C#), 4/4 time signature.

Empty musical staff 9: Treble clef, key signature of two sharps (F# and C#), 4/4 time signature.

Empty musical staff 10: Treble clef, key signature of two sharps (F# and C#), 4/4 time signature.

BLUEBERRY HILL

BY AL LEWIS,
L. STOCK & V. ROSE

ARR. BY DAVE WOLPE

2ND $\text{E}\flat$ ALTO SAX.

(MEDIUM SLOW SWING) ($\text{♩} = 112$)

BLUEBERRY HILL

E♭ BARITONE SAX.

BY AL LEWIS,
L. STOCK & V. ROSE
ARR. BY DAVE WOLPE

MEDIUM SLOW SWING (♩ = 112)

NOTICE: The law provides penalties for any unauthorized copying or reproduction of any copyrighted musical work.

BLUEBERRY HILL

BY AL LEWIS,
L. STOCK & V. ROSE
ARR. BY DAVE WOLPE

1ST B^B TENOR SAX.

MEDIUM SLOW SWING (♩ = 112)

1ST TENOR — PG. 2

"BLUEBERRY HILL"

SOLO

Empty musical staff.

Empty musical staff.

Empty musical staff.

BLUEBERRY HILL

BY AL LEWIS,
L. STOCK & V. ROSE
ARR. BY DAVE WOLPE

2ND B^b TENOR SAX.

MEDIUM SLOW SWING (♩ = 112)

8/5 (3♩)

BLUEBERRY HILL

1ST B♭ TRUMPET

BY AL LEWIS,
L. STOCK & V. ROSE
ARR. BY DAVE WOLPE

(MEDIUM SLOW SWING) (♩ = 112)

BLUEBERRY HILL

BY AL LEWIS,
L. STOCK & V. ROSE
ARR. BY DAVE WOLPE

2ND B♭ TRUMPET

MEDIUM SLOW SWING (♩ = 112)

BLUEBERRY HILL

BY AL LEWIS,
L. STOCK & V. ROSE
ARR. BY DAVE WOLPE

3RD B \flat TRUMPET

MEDIUM SLOW SWING ($\text{♩} = 112$)

PROPERTY OF
NAPLES HIGH BAND

NOTICE: The law provides penalties for any unauthorized copying or reproduction of any copyrighted musical work.

BLUEBERRY HILL

4TH B \flat TRUMPET

BY AL LEWIS
L. STOCK & V. ROSE
ARR. BY DAVE WOLPE

(MEDIUM SLOW SWING) ($\text{♩} = 112$)

PROPERTY OF
NAPLES HIGH BAND

NOTICE: The law provides penalties for any unauthorized copying or reproduction of any copyrighted musical work.

BLUEBERRY HILL

BY AL LEWIS,
L. STOCK & V. ROSE
ARR. BY DAVE WOLPE

1ST TROMBONE

(MEDIUM SLOW SWING) (♩ = 112)

BLUEBERRY HILL

BY AL LEWIS,
L. STOCK & V. ROSE
ARR. BY DAVE WOLPE

2ND TROMBONE

(MEDIUM SLOW SWING) (♩ = 112)

BLUEBERRY HILL

BY AL LEWIS,
L. STOCK & V. ROSE
ARR. BY DAVE WOLPE

3RD TROMBONE

(MEDIUM SLOW SWING) (♩=112)

BLUEBERRY HILL

BY AL LEWIS,
L. STOCK & V. ROSE
ARR. BY DAVE WOLPE

BASS TROMBONE

(MEDIUM SLOW SWING) (♩ = 112)

- Staff 2:** Features a first ending bracket labeled "1." and a second ending bracket labeled "2.".
- Staff 4:** Starts with a circled letter **C** and the instruction "IN STAND". It includes dynamics *mp* and *OPEN*, and a circled letter **D**.
- Staff 5:** Contains a circled letter **E** and a circled letter **F**. It includes a circled number "3" and a circled number "7".
- Staff 6:** Features a circled letter **F** and a circled number "2".

BLUEBERRY HILL

PIANO

BY AL LEWIS
L. STOCK & V. ROSE
ARR. BY DAVE WOLPE

(MEDIUM SLOW SWING) (♩ = 112)

System 1: DMI AB9b5 Dmi7/G G7 C Eb9 B9 C9 Db9 C9 Gmi9 C9

System 2: E9 F9 C Db13 Cb9 A7(A)

System 3: D13 D+9 Dmi7/G G7(A)C Dmi7/G F#C C9 F#9

System 4: F#9 F#mi7 B9 Emi7 A9

System 5: D9 Dmi7 G7(b9) C Fmi7 Bb9 C G7

SOLO

Four empty musical staves, each consisting of a treble clef staff and a bass clef staff.

Pill...
NAPLES HIGH BAND

PROPERTY OF

NAPLES HIGH BAND

BLUEBERRY HILL

NOTICE: The law provides penalties for any unauthorized copying or reproduction of any copyrighted musical work.

BY AL LEWIS,
L. STOCK & V. ROSE
ARR. BY DAVE WOLFE

DRUMS

MEDIUM SLOW SWING (♩ = 112)

1370A

COPYRIGHT © 1940 BY CHAPPELL & CO., INC., COPYRIGHT RENEWED
THIS ARRANGEMENT © 1975 BY CHAPPELL & CO., INC., PUBLISHED UNDER LICENSE BY CHAPPELL & CO., INC., N.Y., N.Y.
INTERNATIONAL COPYRIGHT SECURED - MADE IN U.S.A. - ALL RIGHTS RESERVED INCLUDING PUBLIC PERFORMANCE FOR PROFIT
SOLE SELLING AGENT FOR THIS ARRANGEMENT: KENDOR MUSIC, INC., DELEVAN, N.Y. 14042

BLUEBERRY HILL

BY AL LEWIS
L. STOCK & V. ROSE
ARR. BY DAVE WOLPE

GUITAR

MEDIUM SLOW SWING (♩ = 112)

Chords: C, C7, FMA7, A, FMA7, F, G7+, C6/9, C7, F

Chords: C, A7+(b9), Dmi7, Ab7(b5), 1. GSUS, G7, C

Chords: C, C, C7, FMA7, 2. GSUS, G7(b9), C, Bb9, C6/9, G7

Chords: C, G7+, C6/9, G7, C, G7+, C6/9, CMA7, B9, C9, B9

Chords: Emi7, F#mi7(b5), B7(b9), Emi7, F13, F#13, G13, C7(#9), C13

Chords: FMA7, Gb9(b5), FMA7, F, C, G7+, C6/9, A7+

Chords: Dmi7, Ab9(b5), Dmi7/G, G7(b9), C, Bb7, B7, C7, Db9, C9, Gmi9, C9

Chords: E9, F9, F#0, C, Db13, C, A7+(b9)

Chords: D13, D9+, Dmi7/G, G7(b9), C, Dmi7/G, C/G, C, C9, F

F F#mi7 B7 Emi7 A7

D7 Dmi7 G7(b9) C Fmi7 Bb7 C

E C G7+ C6/9 G7 C G7+ C6/9 CMA7 B9 C9 B9

Emi7 F#mi7(b5) B7(b9) Emi7 F13 F#13 G13 C7 FMA7

F FMA7 FMA7 F G7+ C6/9 C7 F C A7+(b9)

Dmi7 Ab7(b5) GSUS G7(b9) C B7+(b9) Bb13(#11) A13(#11/b9)

Dmi7 Ab9(b5) Dmi7/G G7(b9) C C13(#11/b9)

BLUEBERRY HILL

BY AL LEWIS,
L. STOCK & V. ROSE
ARR. BY DAVE WOLPE

BASS

(MEDIUM SLOW SWING) (♩ = 112)

A

mf (mf)

1.

2.

B

C

mp

D

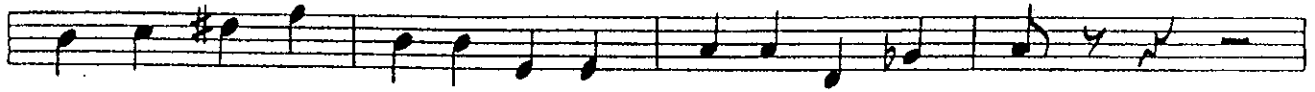

E

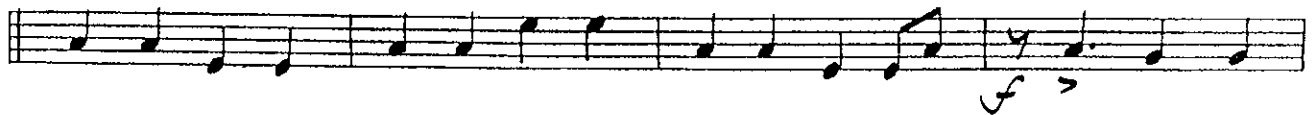

F

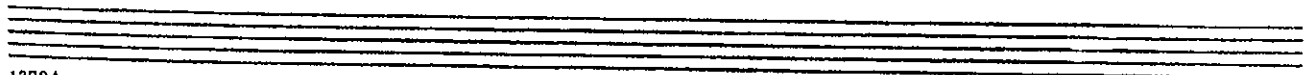
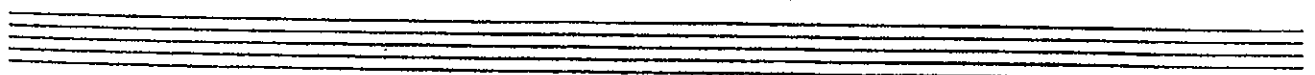
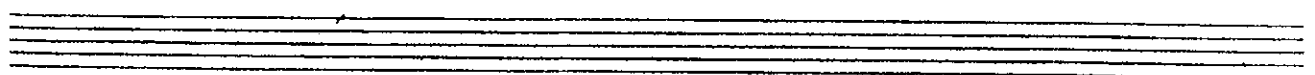
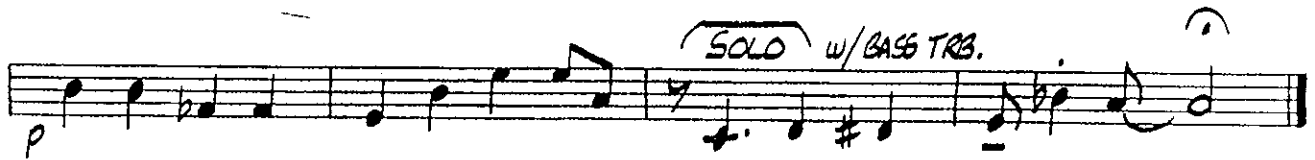
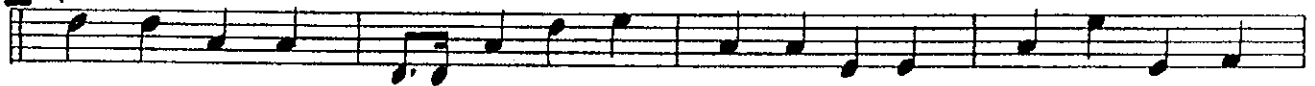

PROPERTY OF
NAPLES HIGH BAND

NOTICE: The law provides penalties for any unauthorized copying or reproduction of any copyrighted musical work.

BLUEBERRY HILL

BY AL LEWIS,
L. STOCK & V. ROSE
ARR. BY DAVE WOLPE

TUBA

(MEDIUM SLOW SWING) ($\text{♩} = 112$)

5 1. 2

2. 3 B 3

C 7

D 6

7 E 3

F 6

3

PROPERTY OF
NAPLES HIGH BAND

NOTICE: The law provides penalties for any unauthorized copying or reproduction of any copyrighted musical work.

8/5 (3P)

BLUEBERRY HILL

BY AL LEWIS,
L. STOCK & V. ROSE
ARR. BY DAVE WOLPE

CONDUCTOR

MEDIUM SLOW SWING (♩ = 112)

The score is written for a conductor and includes parts for Saxophones (SXS), Trumpets (TRBS), Piano, and Brass (BR.).

- Section 1:** Features a piano solo with triplets. Chord symbols include A7, Dmi7, Ab7(b5), Gsus, and G7.
- Section 2:** Features a piano solo with triplets. Chord symbols include C, C7, Fm7, Gsus, G7(b9), C, Bb7, C6/9, and G7.
- Section B:** Features a saxophone solo. Chord symbols include C, G7+, P, C6/9, G7, C, CMA7, B9, C9, and B9.
- Section BR.:** Features a brass solo. Chord symbols include Emi7, SXS, TRBS, F#mi7(b5), B7(b9), Emi7, F13, F#13, G13, TRBS, C7(#9), and C13.

C

FMA7 Gb9(b5) BR.(UNSTAND) mp FMA7 F C TRBS. pp GT+ Cb9 (SOLO) PIANO A7+

SXS. ENS. (OPEN)

Dmi7 Ab9(b5) Dmi7/G G7(b9) C Bb7 B7 C7 Db9 C9 Gmi9 C9

D

E9 F9 TRBS. F#0 C Db13 C A7+(b9)

D13 D9+ Dmi7/G G7(b9) TRBS. F#0 C C9 F

E

HNS.

TENOR SOLO F F#mi7 B7 Emi7 A7

D7 Dmi7 G7(b9) C Fmi7 Bb7 PIANO SOLO (G7) C

1940

Performer Glenn Miller

Title Blueberry Hill

Lyrictext

I found my thrill on Blueberry Hill
On Blueberry Hill when I found you
The moon stood still on Blueberry Hill
And lingered until my dreams came true

(The wind in the willow played
Love's sweet melody
But all of those vows we made
Were never to be)

Though we're apart, you're part of me still
For you were my thrill on Blueberry Hill

(I found my thrill)
Come climb the hill with me, baby
(on Blueberry Hill)
We'll see what we shall see
(on Blueberry Hill)
I'll bring my horn with me
(when I found you)
I'll be wit' you where berries are blue
(the moon stood still)
Each afternoon we'll go
(on Blueberry Hill)
Higher than the moon we'll go
(and lingered until)
Then, to a weddin' in June we'll go
(my dreams came true)
Ba-ba-da-de-buzz-buzz va-de-n-da-day

The wind in the willow played (do you really love me)

Love's sweet melody (as I love you?)
But all of those vows we made (will you still remember)
Were never to be (when the night is through?)

Though we're apart, you're part of me still
For you were my thrill on Blueberry Hill

www.lyricsvault.net the ultimate lyrics site for golden oldies and unforgettable evergreens.

Also reachable at: www.lyricsvault.info

Blueberry Hill

Glenn Miller (#1 1940)

- words and music by Al Lewis, Larry Stock and Vincent Rose

- as recorded by Louis Armstrong with Gordon Jenkins' Orchestra and Choir
in New York City September 6, 1949

I found my thrill on Blueberry Hill
On Blueberry Hill when I found you
The moon stood still on Blueberry Hill
And lingered until my dreams came true

(The wind in the willow played
Love's sweet melody
But all of those vows we made
Were never to be)

Though we're apart, you're part of me still
For you were my thrill on Blueberry Hill

(I found my thrill)
Come climb the hill with me, baby
(on Blueberry Hill)
We'll see what we shall see
(on Blueberry Hill)
I'll bring my horn with me
(when I found you)
I'll be wit' you where berries are blue
(the moon stood still)
Each afternoon we'll go
(on Blueberry Hill)
Higher than the moon we'll go
(and lingered until)
Then, to a weddin' in June we'll go
(my dreams came true)
Ba-ba-da-de-buzz-buzz va-de-n-da-day

The wind in the willow played (do you really love me)
Love's sweet melody (as I love you?)
But all of those vows we made (will you still remember)
Were never to be (when the night is through?)

Though we're apart, you're part of me still
For you were my thrill on Blueberry Hill

I found my thrill on blueberry hill
On blueberry hill when I found you
The moon stood still on blueberry hill
And lingered until my dreams came true

The wind in the willow played
Love's sweet melody
But all of those vows we made
Were never to be

Tho' we're apart, you're part of me still
For you were my thrill on blueberry hill

The wind in the willow played
Love's sweet melody
But all of those vows we made
Were never to be

Tho' we're apart, you're part of me still
For you were my thrill on blueberry hill